To Mr Clarence Eddy
Compliments Wm Christopher O'Hare
Shreveport
Louisiana
Ro N A

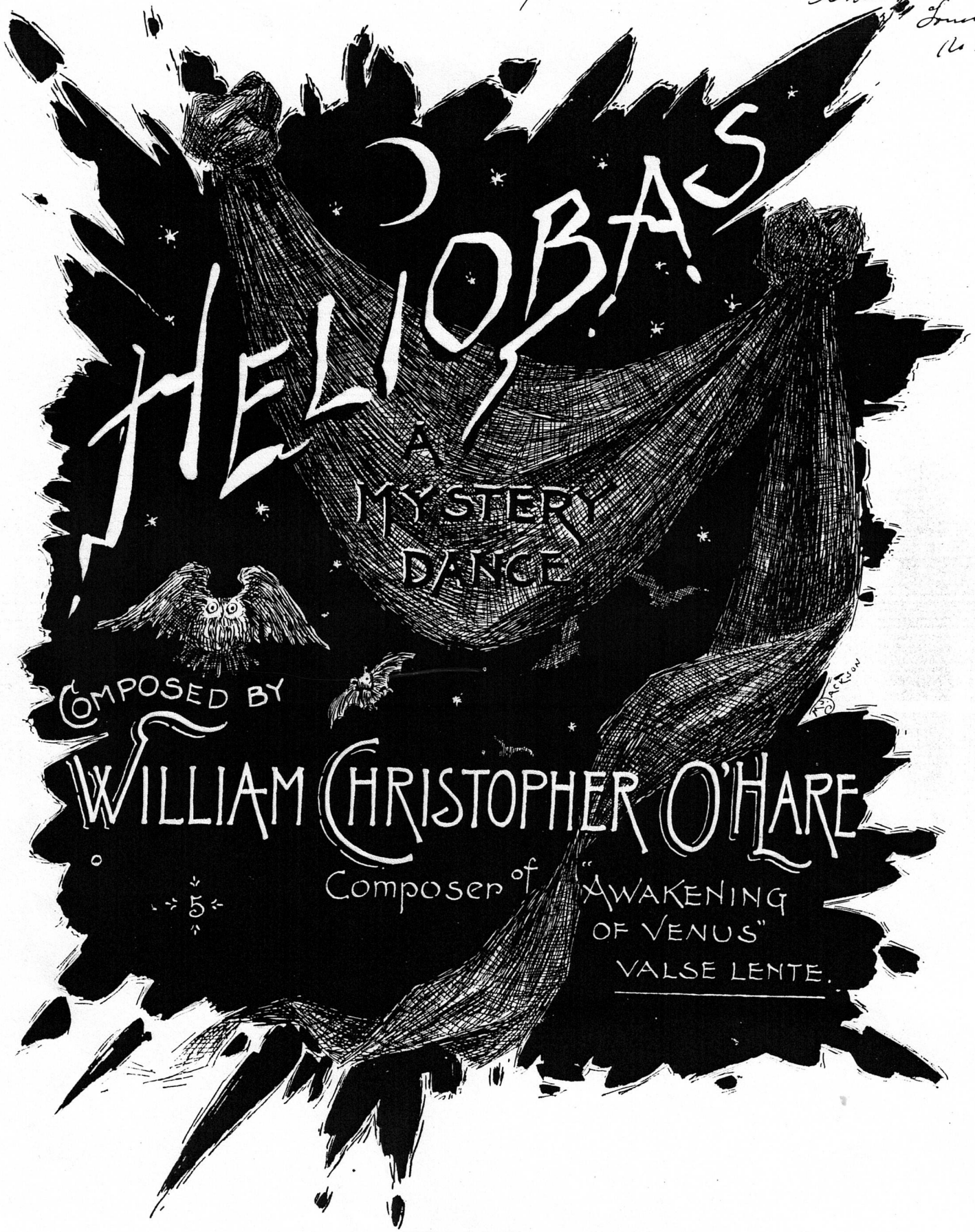
HELIOBAS
A MYSTERY DANCE
COMPOSED BY
WILLIAM CHRISTOPHER O'HARE
Composer of "AWAKENING OF VENUS"
VALSE LENTE.

Published by
NEW YORK: 2 WEST 29TH STREET.
M. WITMARK & SONS.
CHICAGO: SCHILLER THEATRE B'LD'G.
LONDON, ENG.: CHAS. SHEARD & CO.
TORONTO, CAN.: WHALEY, ROYCE & CO.

HELIOBAS.

A MYSTERY DANCE.

BY WILLIAM CHRISTOPHER O' HARE.

Moderato quasi allegretto.

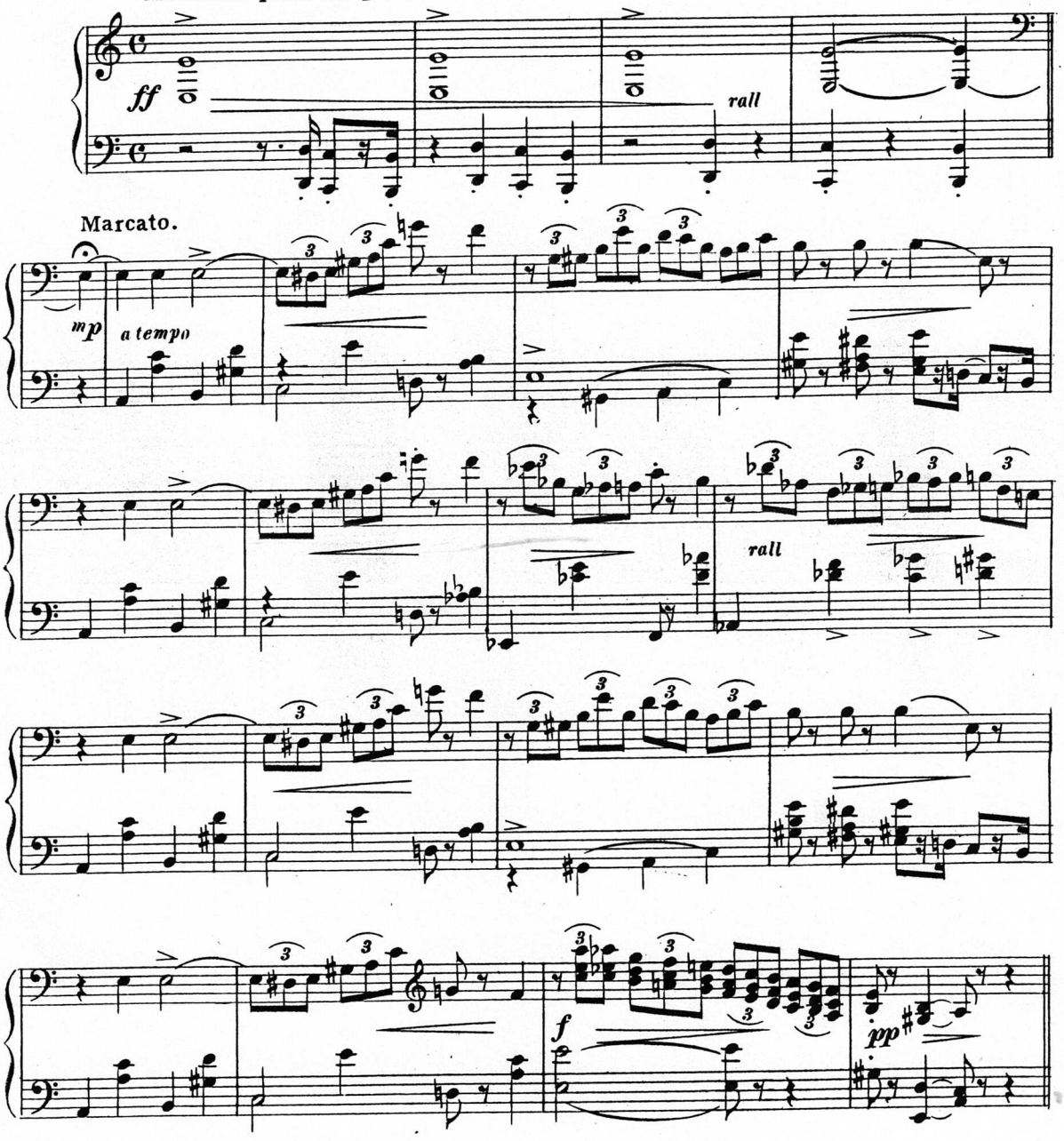

Copyright 1898 by M.WITMARK & SONS.
English Copyright Secured.

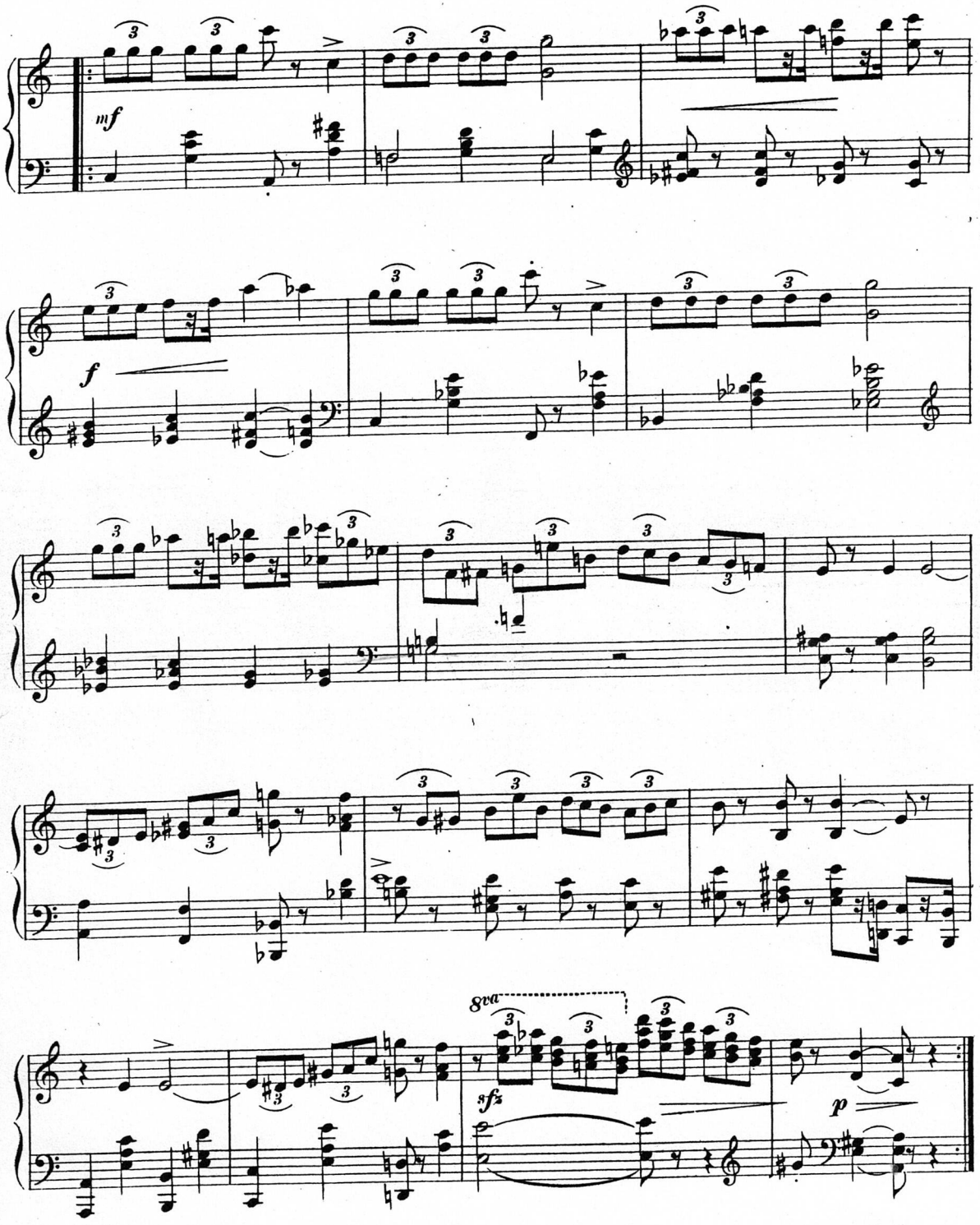
mf
f
8va
sfz
p

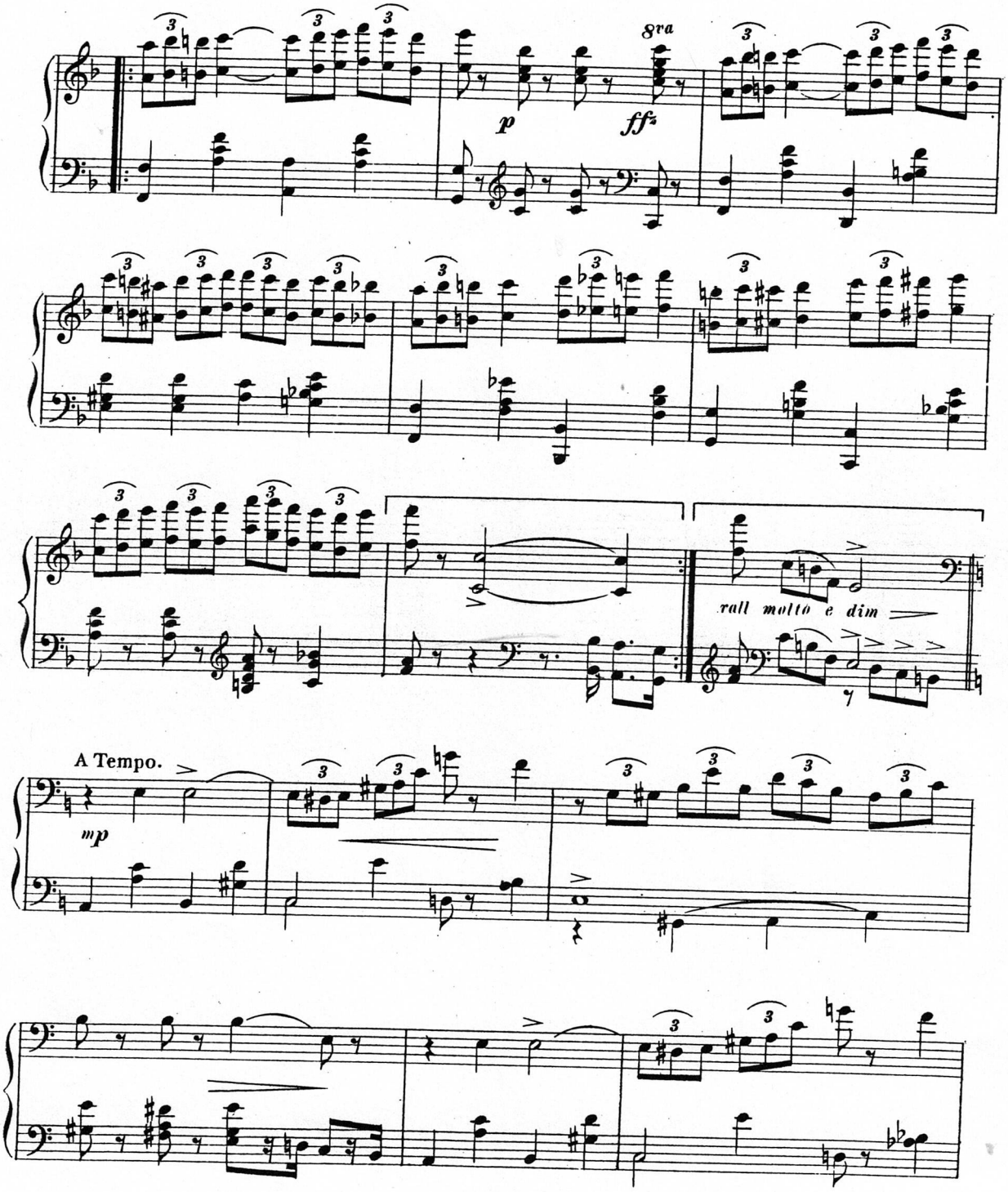
8va
p
ff
rall molto e dim
A Tempo.
mp

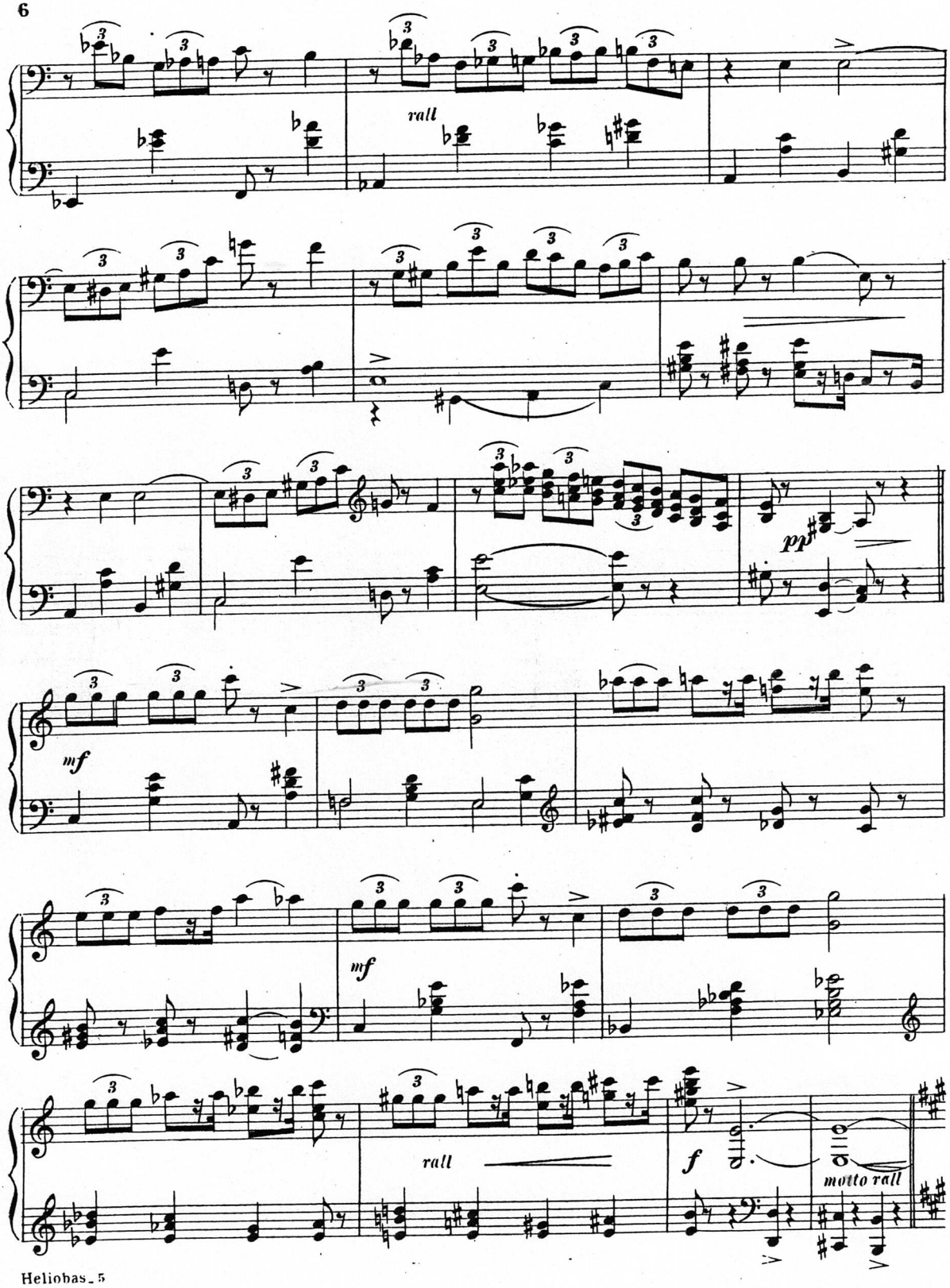
rall
pp
mf
mf
rall
f
molto rall

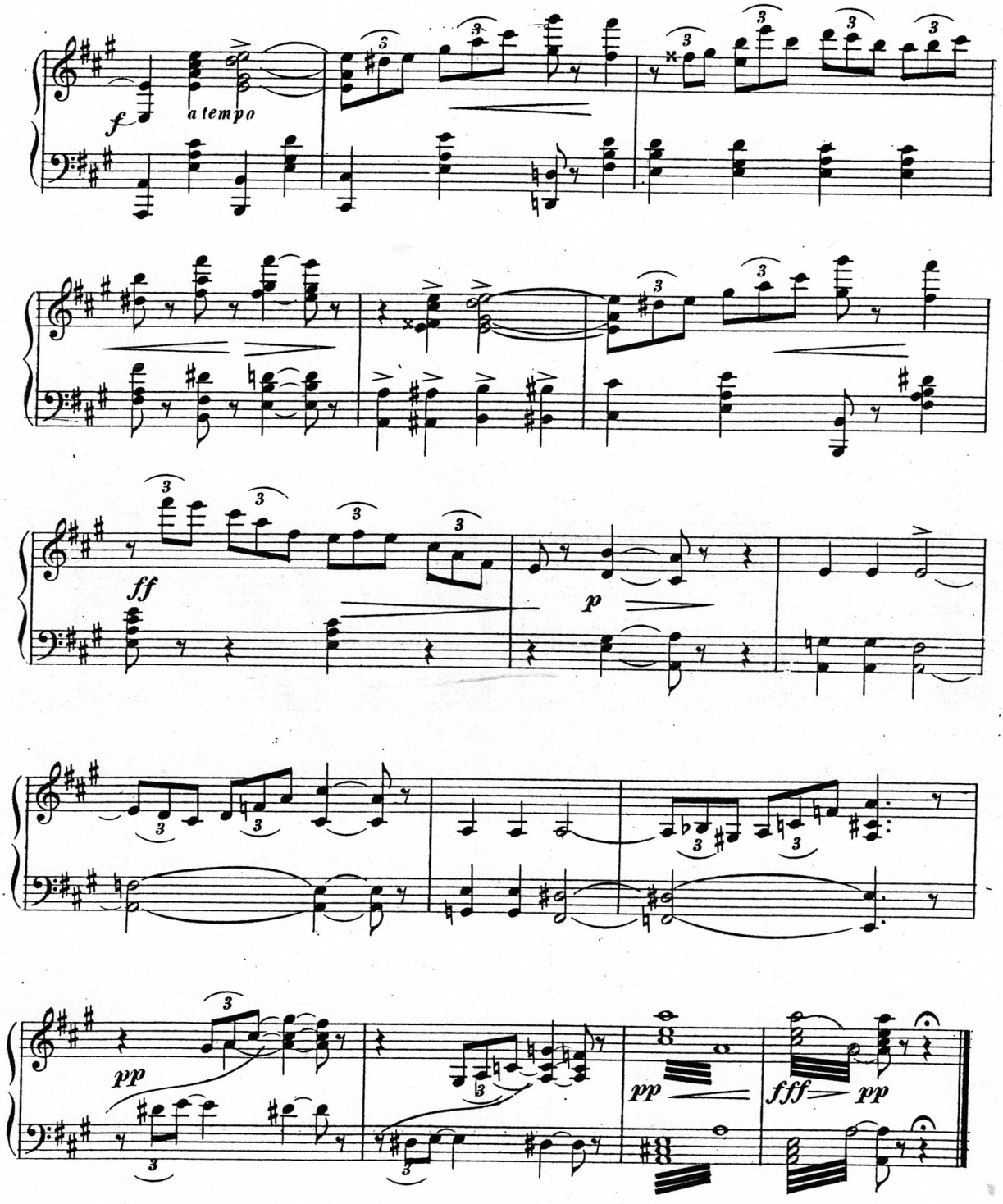
f
a tempo
ff
p
pp
pp
fff
pp